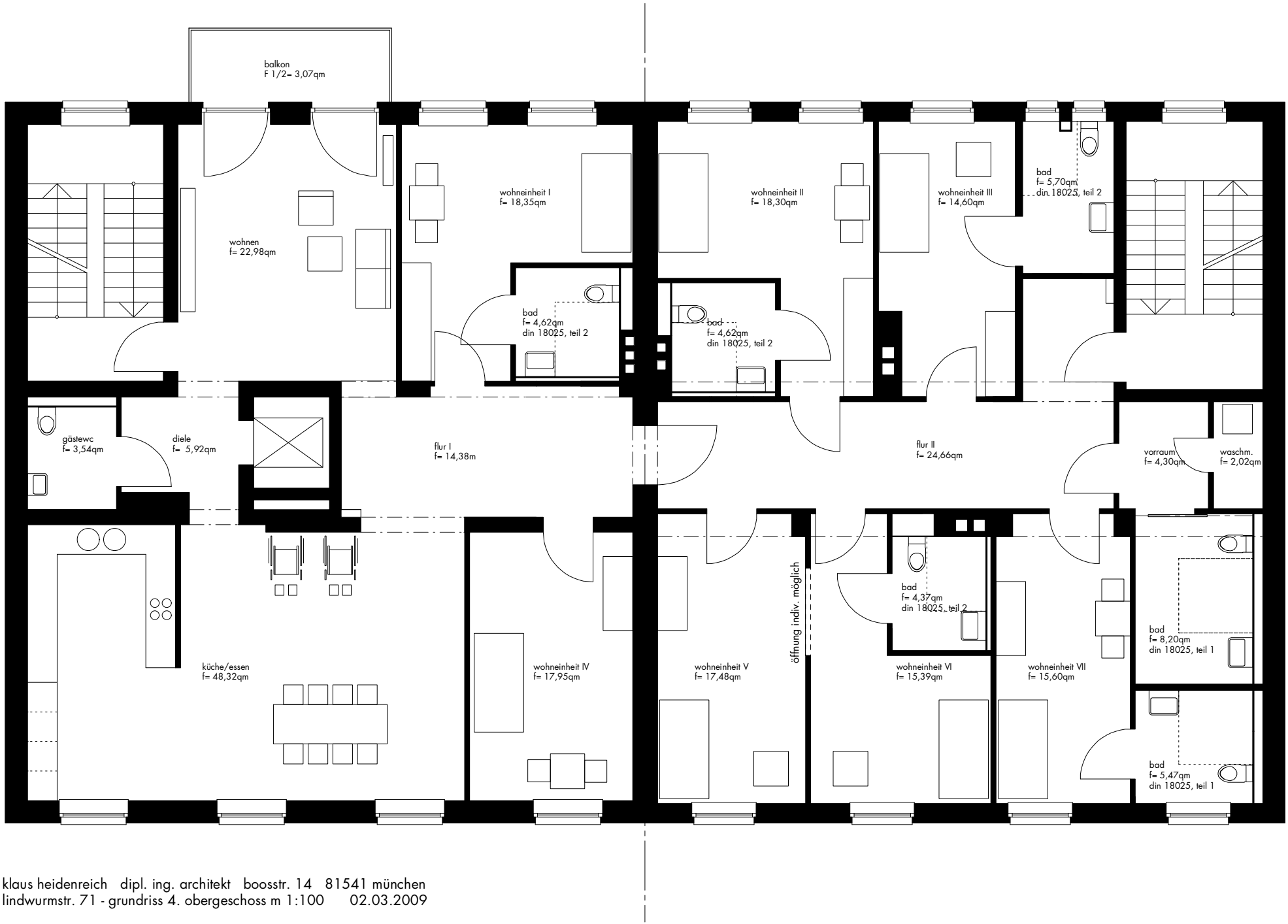


klaus heidenreich dipl. ing. architekt boosstr. 14 81541 münchen
lindwurmstr. 71 - grundriss 4. obergeschoss m 1:100 02.03.2009